

PLAN SHOWING THE PROPOSED CONSTRUCTION OF A RESIDENTIAL BUILDING IN DOOR NO 108 A, VANNIAR STREET, T.S NO 137, BLOCK NO 22, OF PULIYUR, MADRAS CORPORATION DIVISION NO 80, MADRAS - 94

SCALE 1"=8'-0" [1:100]

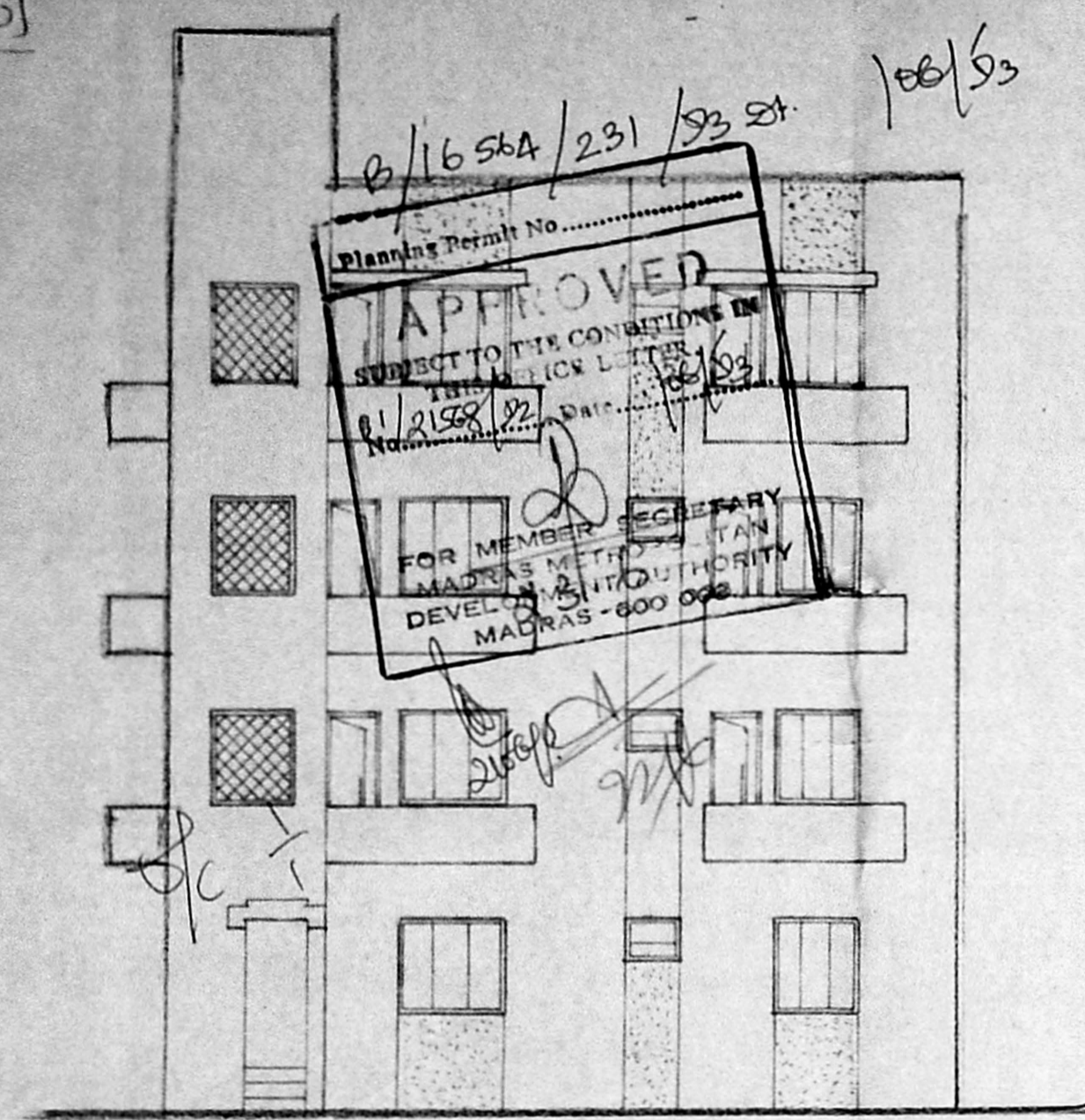

ELEVATION

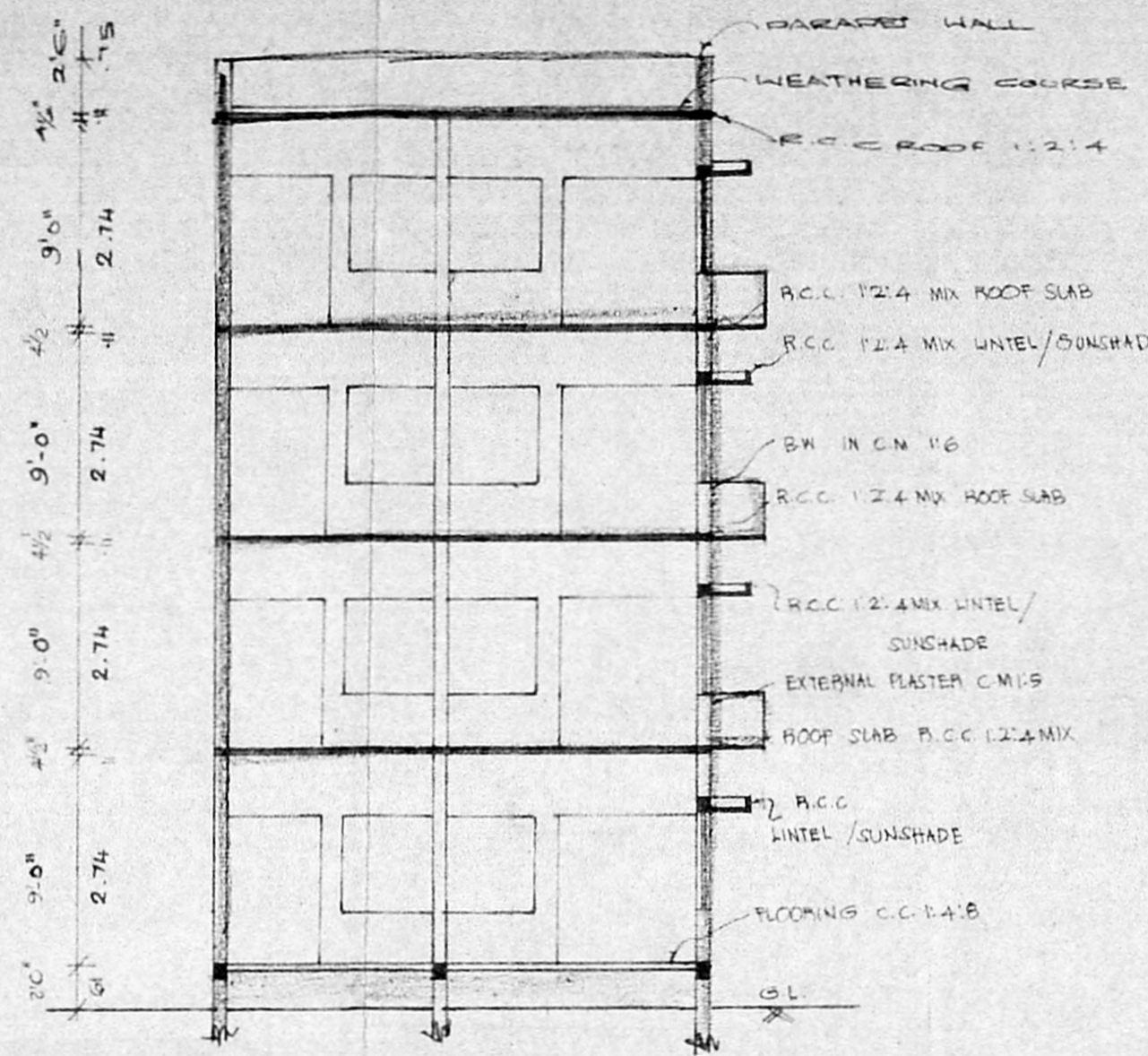

SECTION "AB"

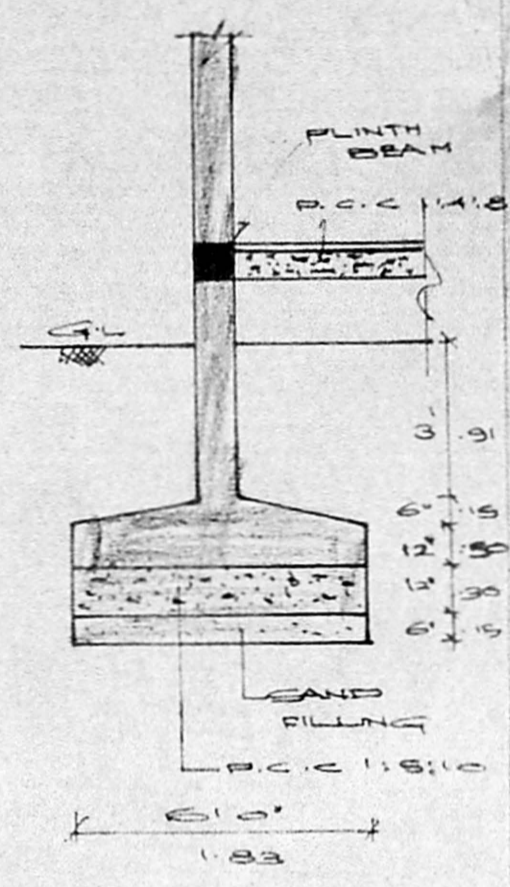

COLUMN DETAILS

(SCALE 1:50)

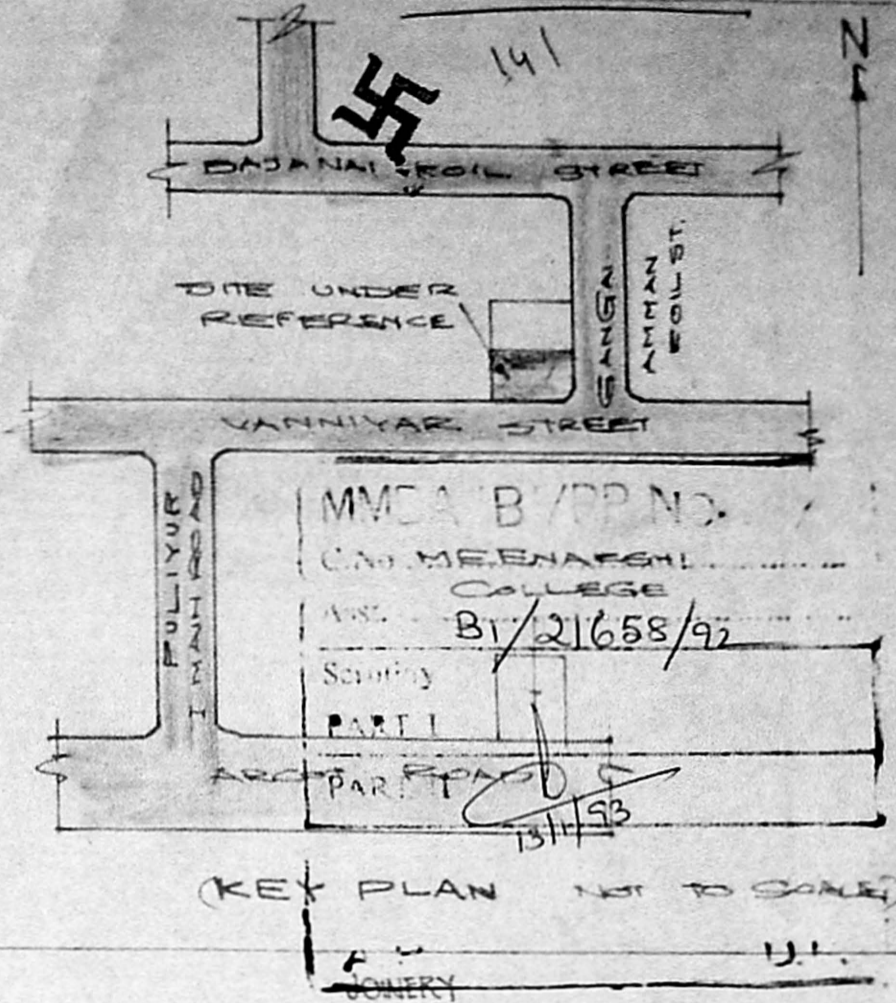

(KEY PLAN NOT TO SCALE)

Symbol	Description	Dimensions	Area
D	DOOR	3'3" x 7'0"	100 x 213
D1	DOOR	2'0" x 7'0"	83 x 213
D2	DOOR	2'0" x 7'0"	76 x 213
W	WINDOW	9'0" x 4'6"	152 x 37
W1	WINDOW	4'0" x 4'6"	122 x 37
W2	WINDOW	3'0" x 4'6"	91 x 37
V	VENTILATOR	2'0" x 2'0"	76 x 61
J-W	JALLY WORK	4'0" x 4'0"	122 x 122

AREA DETAIL

Category	Area	Area
PLOT AREA	2275.9 SQFT [OR]	211.41M ²
G.F. AREA	312.57	84.61
F.F. AREA	1005.57	93.45
S.F. AREA	1005.57	93.45
T.F. AREA	1005.57	93.45
TOTAL AREA	3329.28	368.11
COVERAGE 40%	F.S.I 1.727	< 1.175

LEGEND

- PRO: AS SHOWN AS
- EXG: AS SHOWN AS
- SITE BOUNDARY AS SHOWN AS
- EXG. ROAD AS SHOWN AS

K. Narasimhan
OWNER

K. NARASIMHAN
LIC NSEI 5024 & 421 344
CORPORATION OF MADRAS
CONSULTING ENGINEER
Flat 21/21-A, Aziz Nagar Main Road,
KODAMBAKKAM, MADRAS-600 024.

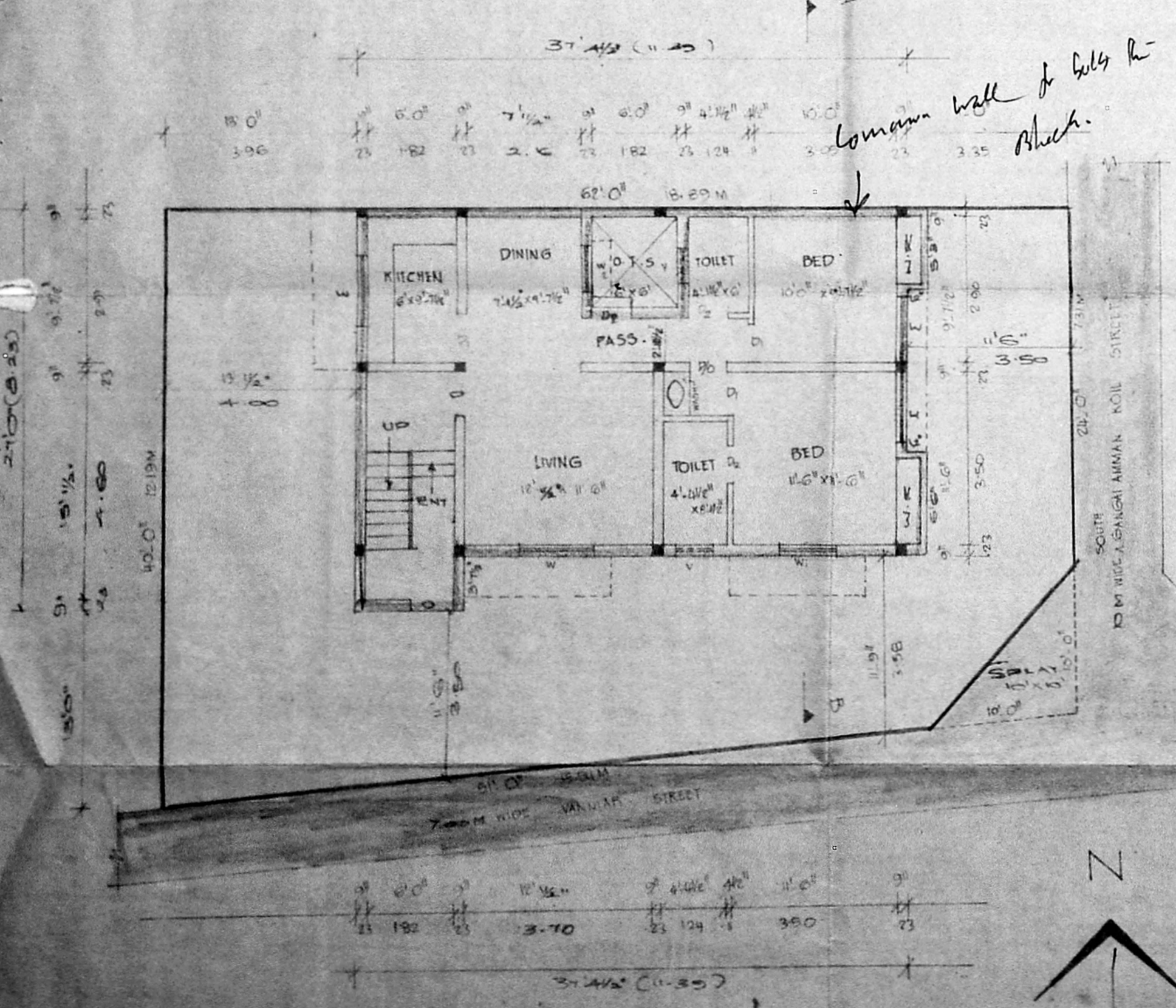

G.F. PLAN & SITE PLAN

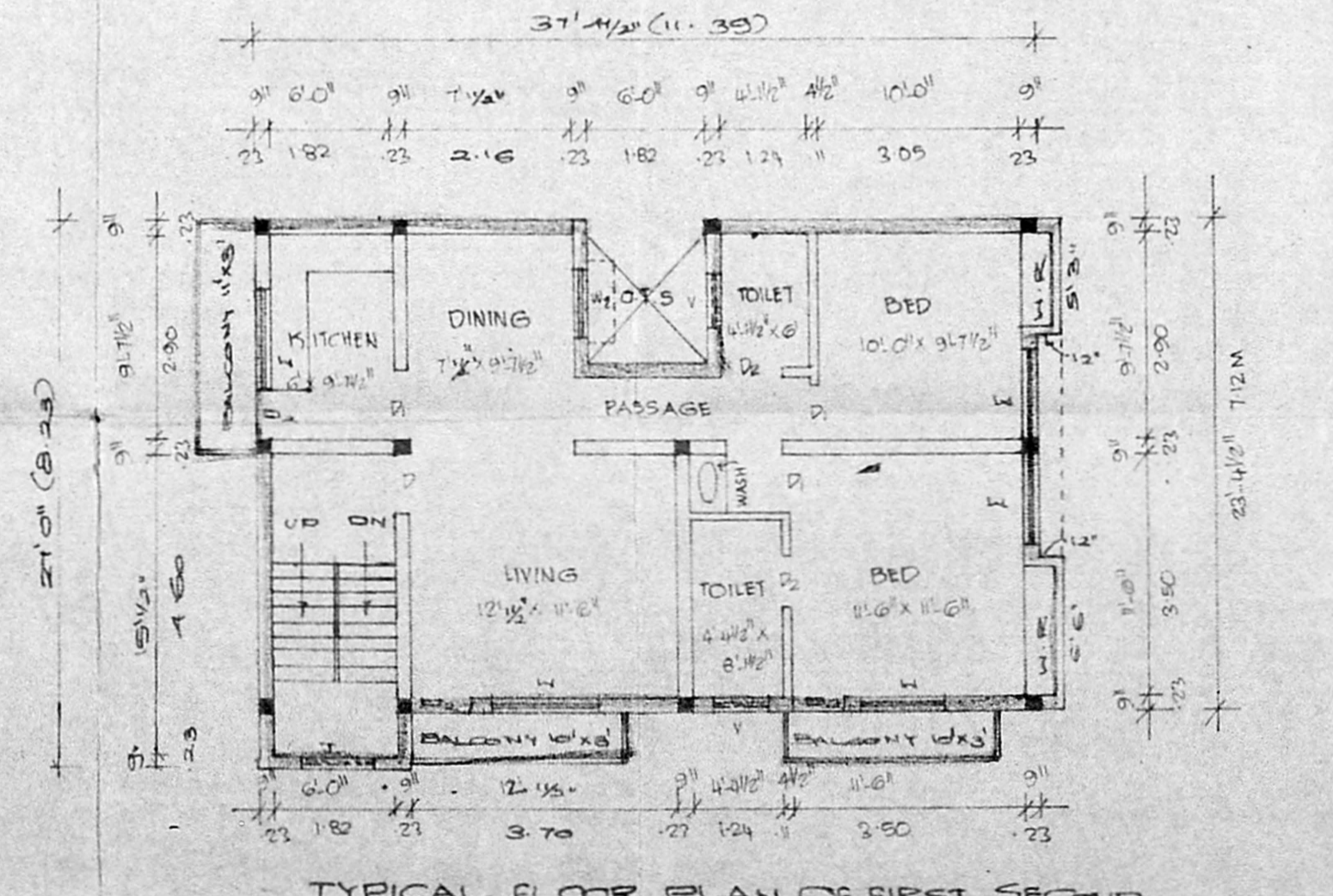

TYPICAL FLOOR PLAN OF FIRST, SECOND AND THIRD FLOOR

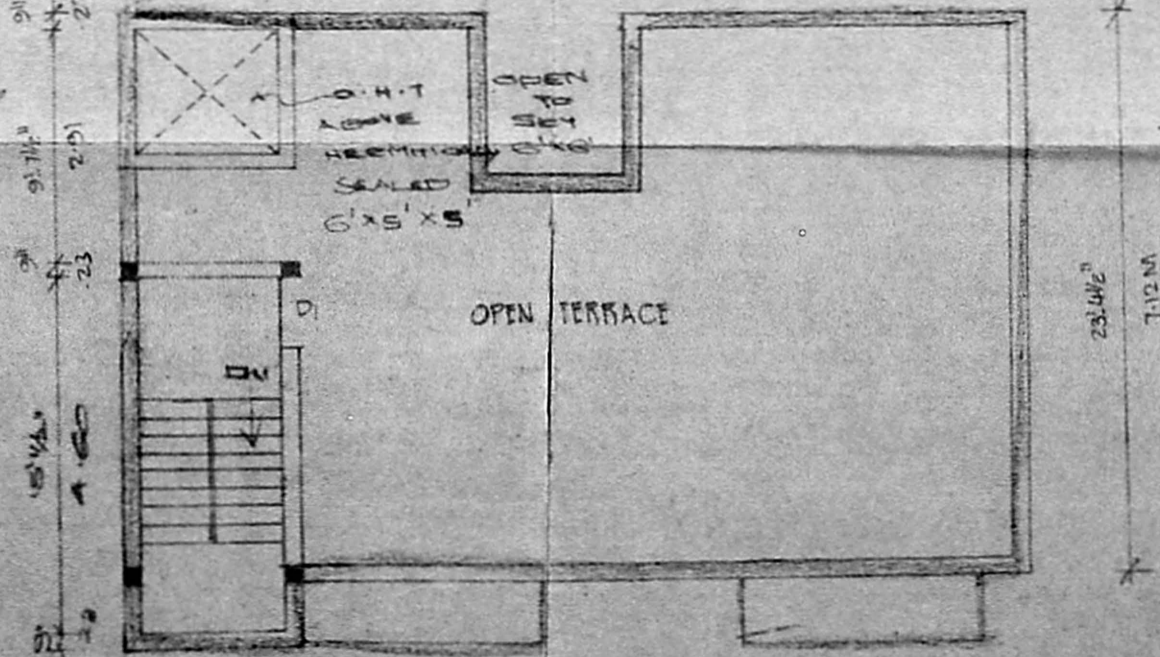

TERRACE FLOOR PLAN

